

Prepared By:

Michael D. Downing
Miller, Forest & Downing, LLC
1275 Milwaukee Ave., Suite 300
Glenview, Illinois 60025

**Return Recorded
Document To:**

Michael D. Downing
Miller, Forest & Downing, LLC
1275 Milwaukee Ave., Suite 300
Glenview, Illinois 60025

ORDINANCE NO. 191

**AN ORDINANCE TO ANNEX CERTAIN TERRITORY TO THE
NORTHFIELD WOODS SANITARY DISTRICT,
COOK COUNTY, ILLINOIS**

WHEREAS, the President and Board of Trustees of the Northfield Woods Sanitary District have determined that annexation of certain territory, hereinafter legally described on Exhibit A attached hereto and made a part hereof, and colored green, with the existing District boundaries shaded in red on Exhibit B attached hereto and made a part hereof, is in the best interest of the Northfield Woods Sanitary District and will promote the public health, safety, comfort, morals, and welfare of the Northfield Woods Sanitary District and its residents; and

WHEREAS, Illinois Compiled Statues, Chapter 70 Section 2805/32a.4 authorizes the annexation by a sanitary district of territory which is not within the corporate limits of the sanitary district, but which is contiguous to it and is served by the sanitary district; and

WHEREAS, the President and Board of Trustees of the Northfield Woods Sanitary District have determined that such territory, hereinafter legally described on the attached Exhibit A and colored in green, with the existing District boundaries shaded in red on the attached Exhibit B, is not within the corporate limits of the sanitary district, is contiguous to the sanitary district and is served by the sanitary district.

NOW, THEREFORE, BE IT ORDAINED BY THE PRESIDENT AND BOARD OF TRUSTEES OF THE NORTHFIELD WOODS SANITARY DISTRICT, COOK COUNTY, ILLINOIS:

SECTION 1: That the territory legally described on Exhibit A attached hereto and made a part hereof and colored green, with the existing District boundaries shaded in red on the annexation map attached hereto as Exhibit B, be and the same is hereby annexed to the Northfield Woods Sanitary District, Cook County, Illinois, pursuant to the provisions of Illinois Compiled Statutes, Chapter 70, Section 2805/32a.4.

SECTION 2: That this Ordinance shall be effective upon its passage and approval according to law.

SECTION 3: That the attorney for the Northfield Woods Sanitary District is hereby authorized and directed to file with the County Clerk of Cook County a copy of this Ordinance with an accurate map of the territory annexed, attached hereto and made a part hereof, certified as correct by the Clerk of the Northfield Woods Sanitary District.

PASSED this 5th day of December, 2000.

AYES: _____

APPROVED this 5th day of December, 2000.

NAYES: _____

ABSENT: _____

ATTEST:

APPROVED:

Clerk

President

EXHIBIT A

That part of Lot 2 in County Clerks Division of Section 30, Township 42 North, Range 12, East of the Third Principal Meridian, described as follows: beginning at the intersection of the West line of Milwaukee Avenue with the North line of the South 100 feet of said Lot 2; Thence West 387.79 feet; Thence North 100.0 feet to the North line of the South 200.0 feet of Lot 2; Thence East 318.45 feet to the West line of Milwaukee Avenue; Thence Southeasterly 123.21 feet, more or less, to the point of beginning, in Cook County, Illinois

P.I.N.: 04-30-200-012



00962382

12-7-00

PLAT

00962382

SEE PLAT BOOKS

Prepared By:

Michael D. Downing
Miller, Forest & Downing, LLC
1275 Milwaukee Ave., Suite 300
Glenview, Illinois 60025

**Return Recorded
Document To:**

Michael D. Downing
Miller, Forest & Downing, LLC
1275 Milwaukee Ave., Suite 300
Glenview, Illinois 60025

**ORDINANCE NO. 191****AN ORDINANCE TO ANNEX CERTAIN TERRITORY TO THE
NORTHFIELD WOODS SANITARY DISTRICT,
COOK COUNTY, ILLINOIS**

WHEREAS, the President and Board of Trustees of the Northfield Woods Sanitary District have determined that annexation of certain territory, hereinafter legally described on Exhibit A attached hereto and made a part hereof, and colored green, with the existing District boundaries shaded in red on Exhibit B attached hereto and made a part hereof, is in the best interest of the Northfield Woods Sanitary District and will promote the public health, safety, comfort, morals, and welfare of the Northfield Woods Sanitary District and its residents; and

WHEREAS, Illinois Compiled Statues, Chapter 70 Section 2805/32a.4 authorizes the annexation by a sanitary district of territory which is not within the corporate limits of the sanitary district, but which is contiguous to it and is served by the sanitary district; and

WHEREAS, the President and Board of Trustees of the Northfield Woods Sanitary District have determined that such territory, hereinafter legally described on the attached Exhibit A and colored in green, with the existing District boundaries shaded in red on the attached Exhibit B, is not within the corporate limits of the sanitary district, is contiguous to the sanitary district and is served by the sanitary district.

00962382

NOW, THEREFORE, BE IT ORDAINED BY THE PRESIDENT AND BOARD OF TRUSTEES OF THE NORTHFIELD WOODS SANITARY DISTRICT, COOK COUNTY, ILLINOIS:

SECTION 1: That the territory legally described on Exhibit A attached hereto and made a part hereof and colored green, with the existing District boundaries shaded in red on the annexation map attached hereto as Exhibit B, be and the same is hereby annexed to the Northfield Woods Sanitary District, Cook County, Illinois, pursuant to the provisions of Illinois Compiled Statutes, Chapter 70, Section 2805/32a.4.

SECTION 2: That this Ordinance shall be effective upon its passage and approval according to law.

SECTION 3: That the attorney for the Northfield Woods Sanitary District is hereby authorized and directed to file with the County Clerk of Cook County a copy of this Ordinance with an accurate map of the territory annexed, attached hereto and made a part hereof, certified as correct by the Clerk of the Northfield Woods Sanitary District.

PASSED this 5th day of December, 2000.

AYES: 3

APPROVED this 5th day of December, 2000.

NAYES: 0

ABSENT: 0

ATTEST:

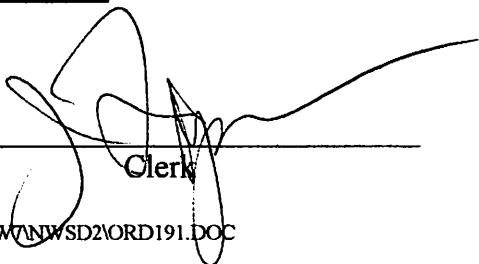

Clerk

APPROVED:



President

00962382

EXHIBIT A

That part of Lot 2 in County Clerks Division of Section 30, Township 42 North, Range 12, East of the Third Principal Meridian, described as follows: beginning at the intersection of the West line of Milwaukee Avenue with the North line of the South 100 feet of said Lot 2; Thence West 387.79 feet; Thence North 100.0 feet to the North line of the South 200.0 feet of Lot 2; Thence East 318.45 feet to the West line of Milwaukee Avenue; Thence Southeasterly 123.21 feet, more or less, to the point of beginning, in Cook County, Illinois

P.I.N.: 04-30-200-012

NORTHFIELD WOODS SANITARY DISTRICT



ANNEXATION MAP

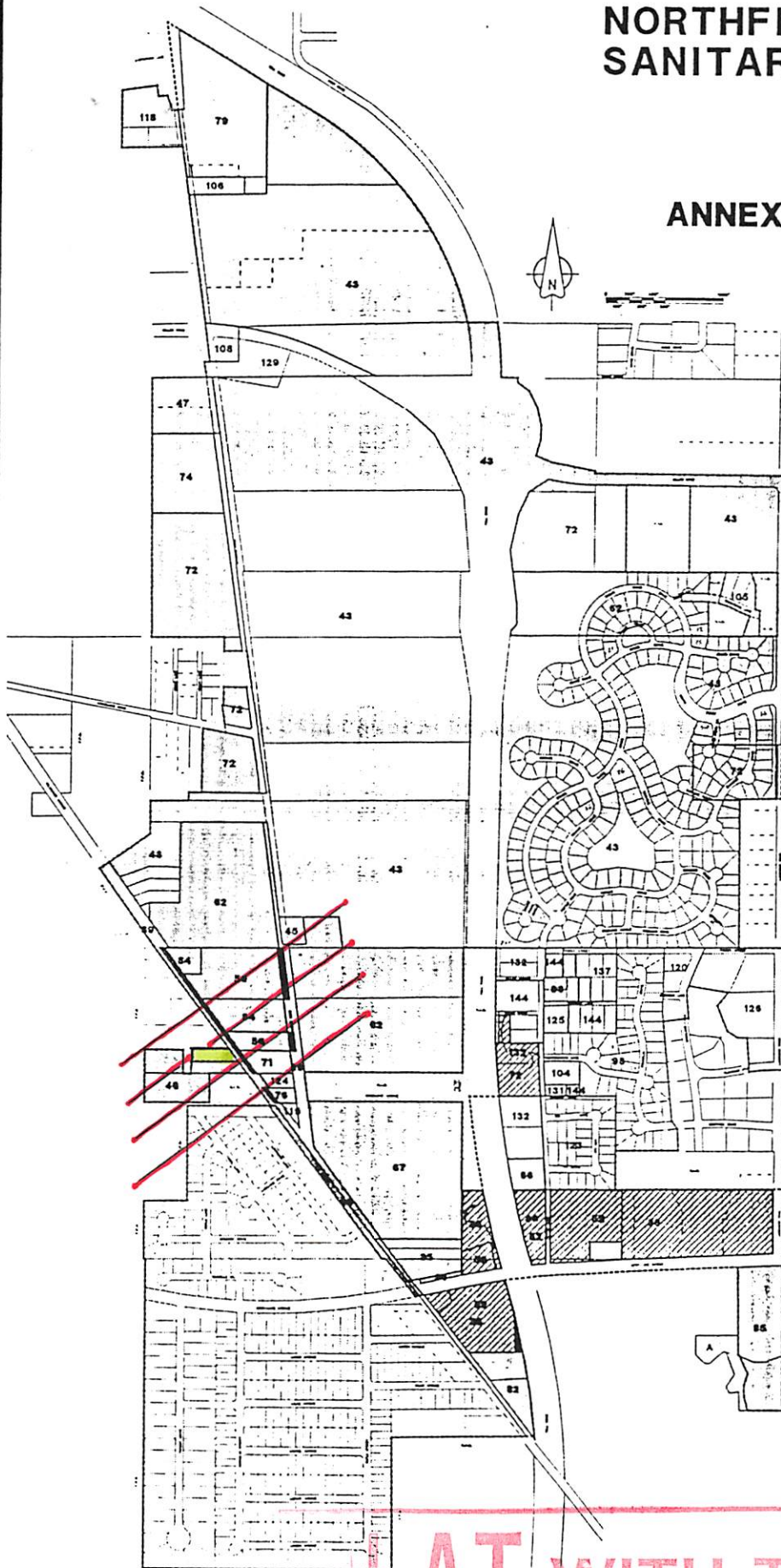

ANNEXATION ORDINANCES

NO.	DATE	AREA
36L DIST.	MAY 1, 1956	187.21 ACRES
25	NOVEMBER 30, 1956	6.50
26	JUNE 28, 1958	26.58
29	APRIL 25, 1967	13.32
43	JUNE 27, 1967	184.63
45	JANUARY 23, 1968	1.08
46	JANUARY 23, 1968	5.71
47	JANUARY 23, 1968	5.96
52	JUNE 24, 1969	26.26
56	JANUARY 25, 1971	2.03
59	NOVEMBER 23, 1971	7.70
62	DECEMBER 19, 1972	76.61
66	NOVEMBER 27, 1973	1.80
67	MAY 28, 1974	28.41
71	NOVEMBER 28, 1974	1.78
72	APRIL 22, 1975	51.60
74	JUNE 24, 1975	8.83
76	APRIL 27, 1976	5.68
79	APRIL 26, 1977	17.34
82	JULY 26, 1977	1.41
83	OCTOBER 25, 1977	1.86
84	MARCH 13, 1978	5.51
85	APRIL 10, 1978	4.27
93	MARCH 10, 1980	22.18
104	JUNE 14, 1982	1.33
105	JULY 19, 1982	2.54
106	JANUARY 10, 1983	1.61
108	FEBRUARY 11, 1983	1.87
118	AUGUST 11, 1986	5.13
119	AUGUST 11, 1986	3.30
120	OCTOBER 13, 1986	3.61
123	JUNE 8, 1987	11.21
124	AUGUST 10, 1987	2.67
125	JANUARY 11, 1988	1.29
126	JANUARY 11, 1988	21.62
129	JUNE 13, 1988	7.11
131	NOVEMBER 9, 1988	3.38
132	NOVEMBER 9, 1988	11.18
137	AUGUST 14, 1989	2.62
144	JANUARY 30, 1991	8.51

TOTAL DISTRICT AREA = 1,072.81 ACRES

SERVICE AGREEMENTS

NO.	DESC./DATE	AREA
A	FORKED CHURCH JULY 4, 1976	2
B	BLVDWAY PARK DIST. JULY 4, 1976	2

LEGEND OF SYMBOLS

SYMBOL	DESCRIPTION
(Solid line)	ORIGINAL DISTRICT BOUNDARY
(Dashed line)	AREA OF ANNEXATION
(Hatched pattern)	AREA OF MULTIPLE ANNEXATION
(Number 32)	ANNEXATION ORDINANCE NUMBER
(Hatched pattern)	AREA OF SPECIAL SERVICE AGREEMENT
(Dotted line)	DISTRICT BOUNDARY
(Dotted line)	NOT IN DISTRICT
(Dotted line)	FOREST PRESERVE DISTRICT

LAT WITH THIS
LAT DOCUMENT

NO.	DATE	BY
1	1981	...
2	1982	...
3	1983	...
4	1984	...
5	1985	...
6	1986	...
7	1987	...
8	1988	...
9	1989	...
10	1990	...
11	1991	...
12	1992	...
13	1993	...
14	1994	...
15	1995	...
16	1996	...
17	1997	...
18	1998	...
19	1999	...
20	2000	...