

ORDINANCE NO. 35

AN ORDINANCE TO ANNEX CERTAIN TERRITORY TO  
THE NORTHFIELD WOODS SANITARY DISTRICT  
COOK COUNTY, ILLINOIS

WHEREAS, on September 30, 1965, a petition addressed to the Circuit Judge of Cook County, Illinois, County Department-County Division, was filed with the Circuit Court of Cook County, Illinois, petitioning for the annexation of the property hereinafter described; and

WHEREAS, said petition was signed by all of the owners of lands constituting such territory, said petitioners being of lawful age and representing them and since the time of signing the same, all the area of such territory; and

WHEREAS, said petition contains a definite description of the boundaries of such territory as hereinafter described, and sets forth the willingness of the petitioners that such territory and the taxpayers thereof assume a proportionate share of the bonded indebtedness, if any, of the said Northfield Woods Sanitary District; and

WHEREAS, pursuant to the order of the Circuit Court of Cook County, Illinois, County Department-County Division, entered October 14, 1965, in Cause No. 65 Co 1403, two judges of the Circuit Court of Cook County, Illinois, were called as assistants to the Judge of the Circuit Court of Cook County, County Department-County Division, to act as a Board of Commissioners at a hearing on November 18, 1965, to consider and determine the boundaries of such proposed addition to be annexed to the Northfield Woods Sanitary District, and proper public notice of the time and place of such hearing was given in accord with said order and the statute in such case made and provided; and

WHEREAS, a public hearing was held on November 18, 1965, pursuant to said order and notice, before the Judge of the Circuit Court of Cook County, Illinois, County Department-County Division, and two judges of the Circuit Court of Cook County, acting as such Board of Commissioners pursuant to statute in said case made and provided, and said Board of Commissioners, after said public hearing, fixed and determined the boundaries of such territory to be annexed and entered an order, dated November 18, 1965, containing their findings and decisions as to the boundaries of such territory to be annexed, as more particularly described below; and

WHEREAS, the President and Board of Trustees of the Northfield Woods Sanitary District have considered the question of annexation of the territory described in said petition and order entered November 18, 1965; and

WHEREAS, the President and Board of Trustees of the Northfield Woods Sanitary District have independently determined that said territory described in said order of November 18, 1965, is not within the corporate limits of any city, village or incorporated town, and that it is contiguous to the present limits of the Northfield Woods Sanitary District within the limits of Cook County, Illinois.

NOW, THEREFORE, BE IT ORDAINED BY THE PRESIDENT AND BOARD OF TRUSTEES OF THE NORTHFIELD WOODS SANITARY DISTRICT, COOK COUNTY, ILLINOIS:

Section 1: That the following-described territory:

That part of Lot 5 in County Clerk's Division of Section 30, Township 42, North, Range 12 East of the Third Principal Meridian, lying Northerly of a line running Northeasterly

parallel with the Southerly line of Lots 5 and 6 from the Northwesterly corner of Lot 6 to a point in the East line of said Lot 5, and that part of the North 100 feet of the South 173.26 feet of the NE 1/4 of Section 30, Township 42 North, Range 12 East of the 3rd Principal Meridian, lying East of the center line of Milwaukee Avenue in Cook County, Illinois, commonly known as "Ignatz and Mary's Grove Inn," 3555 Milwaukee Avenue, Northbrook, Illinois;

All in Cook County, Illinois,

be and the same is hereby annexed as additional territory to the Northfield Woods Sanitary District, Cook County, Illinois, pursuant to the provisions of Ill. Rev. Stat. 1965, Ch 42, Section 443a.

Section 2: That this ordinance shall be effective upon its passage and approval according to law.

Section 3: That the attorney for the Northfield Woods Sanitary District is hereby authorized and directed to file with the Circuit Judge of Cook County, Illinois, County Department-County Division, a certified copy of this ordinance, together with a map of the territory annexed, attached hereto and made a part hereof.

PASSED this 30th day of November, 1965.

APPROVED this 30th day of November, 1965.

ATTEST: Wm H. Alund Clerk APPROVED: Dona W. Max President

STATE OF ILLINOIS)  
)  
COUNTY OF C O O K)

I, WILLIAM H. DUNDON, JR., do hereby certify that I am the duly qualified and acting Clerk on the Board of Trustees of the NORTHFIELD WOOD SANITARY DISTRICT, in the state and county aforesaid, and as said Clerk, I am the keeper of the records and files of the Board of Trustees of said Sanitary District.

I do further certify that the foregoing is a full, true and complete copy of Ordinance No. 35, entitled "An Ordinance to Annex Certain Territory to the Northfield Woods Sanitary District Cook County, Illinois" adopted at the regular meeting of the Board of Trustees of said Sanitary District held on November 30, 1965.

IN WITNESS WHEREOF, I have hereunto affixed my official signature and seal at Glenview, Illinois, this 30th day of November, 1965.

*(SEAL)*  
William H. Dundon Jr.  
Clerk, Board of Trustees  
NORTHFIELD WOODS SANITARY DISTRICT  
Cook County, Illinois

SECTION 30  
 corner of Lake is a point in the East line of said Lot 5  
 of that part of the North 100 feet of the South 173.26 feet of the NE 1/4 of Section 30, Twp 42 North, Range 12 East of the 3rd Principal Meridian, lying East of the center line of Milwaukee Avenue in Cook County, Illinois

Commonly known as "Lantz and Marie's Grove Inn" or "3555 Milwaukee Avenue"

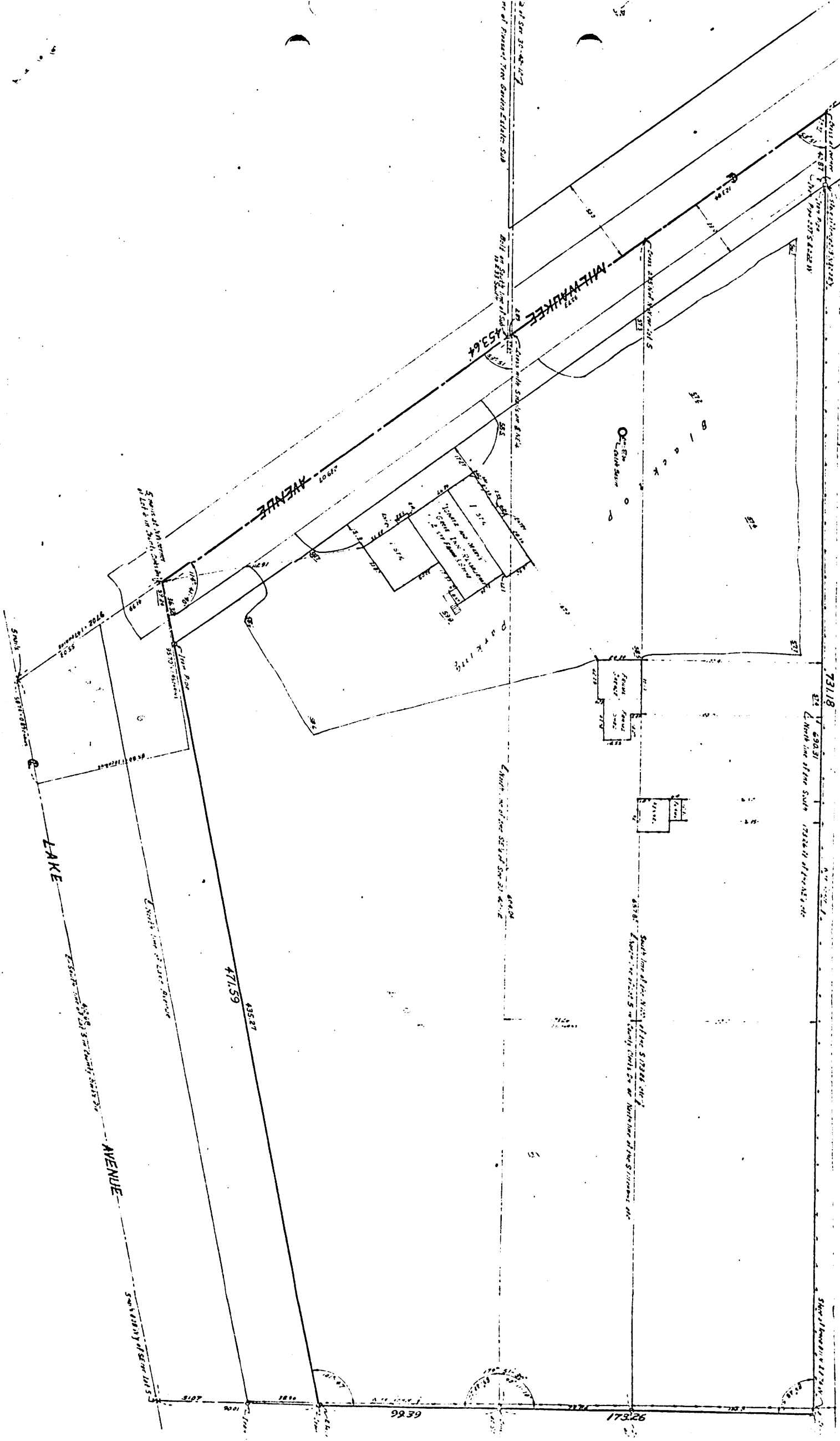

73118  
 Length of the South line of lot 5

South line of lot 5  
 Length of the North line of lot 5

MILWAUKEE AVENUE

AVENUE

LAKE AVENUE

LAKELAND AVENUE

471.59

173.26

99.39

3555 MILWAUKEE AVENUE

3555 MILWAUKEE AVENUE

9702

43527

43527

5007

8001

1816

1816

1816

1816

1816

1816

1816

1816

1816

1816

1816

1816

1816

1816

1816

1816

1816

1816

1816

1816

1816

1816

1816

1816

1816

1816

1816